

1:100 GF Ground Floor

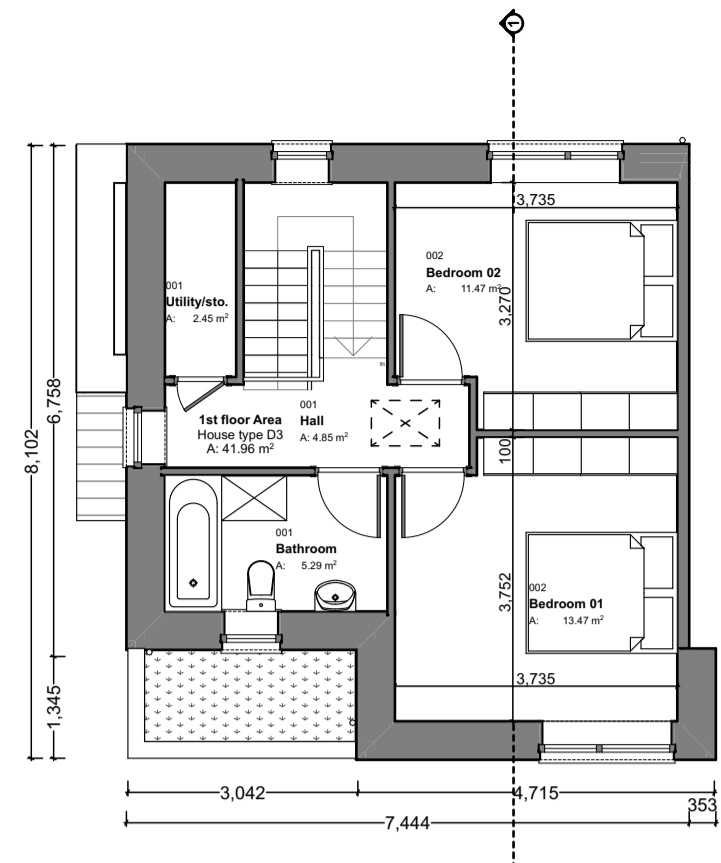

1:100 01 First Floor

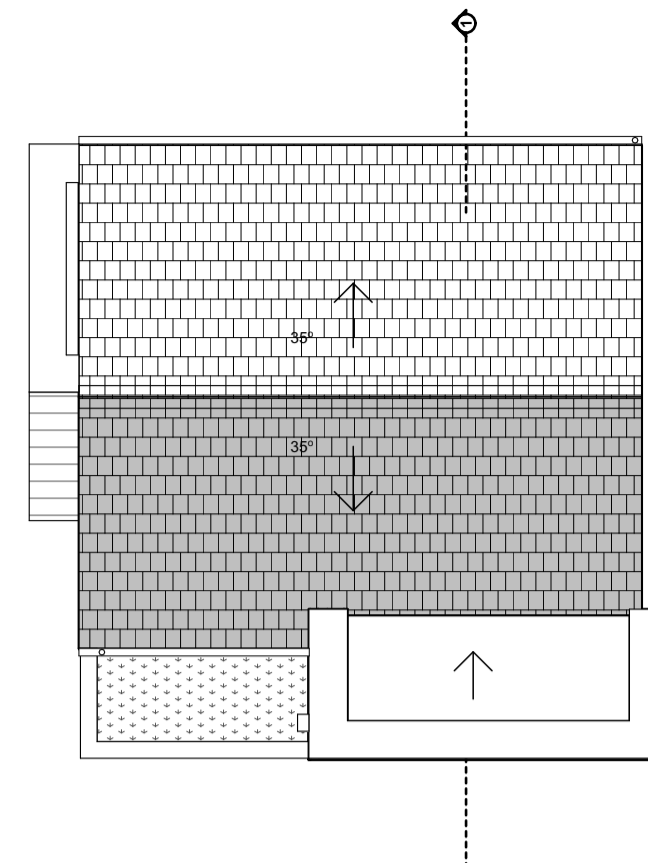

1:100 Roof Plan



1:100 Side Elevation



1:100 Rear Elevation



1:100 Front Elevation

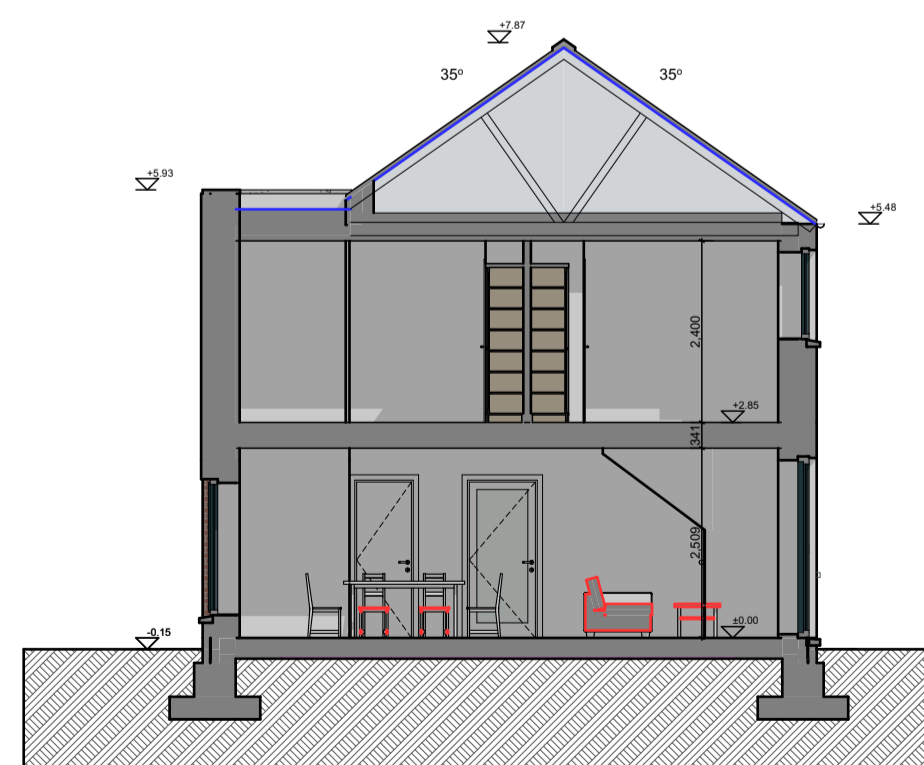

1:100 Section

House Type D1 - Gross Internal Area		
Area Type	Proposed Area	DoHPCLG Area Min.
Ground Floor	43.4 m ²	
First Floor	42 m ²	
Grand Total	85.4 m ²	80.0 m ²

House Type D1 - Space Provision & Room Sizes		
Area Type	Proposed Area	DoHPCLG Area Min.
Aggregate Bedroom Area	25 m ²	25.0 m ²
Aggregate Living Area	31.3 m ²	30.0 m ²
Main Living Area	31.3 m ²	13.0 m ²

House Type D1 - Storage Provision		
Area Type	Proposed Area	DoHPCLG Area Min.
Storage	5.2 m ²	4.0 m ²

Unit Number: 218, 255, 266, 295, 359, 468, 475

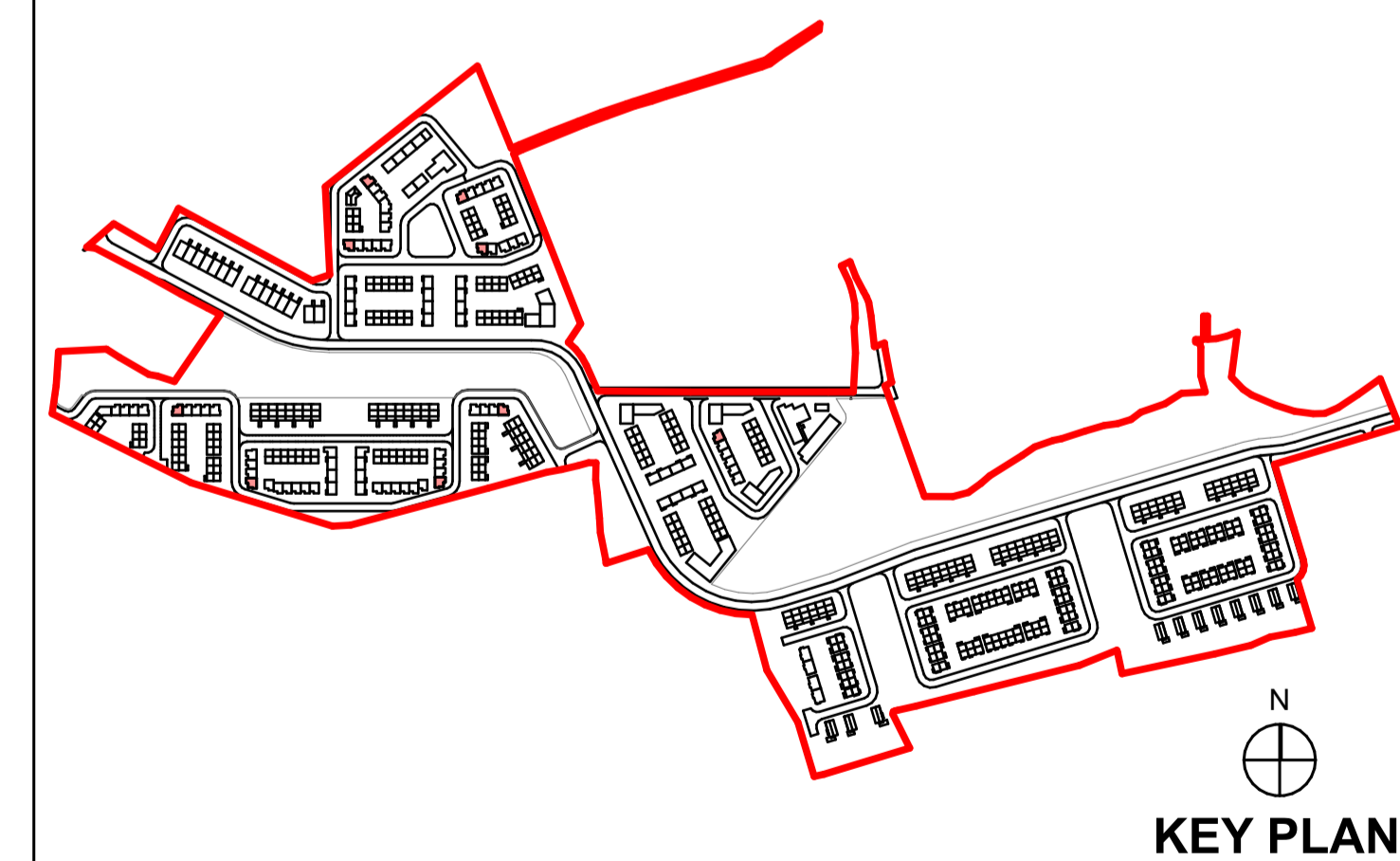

Transmittal at Set Date	Transmittal Set Date	Change ID	Comments
00	13/12/2023		Pre-planning Phase 2
01		01	Issue For Planning

	Planning Application		Scale: 1:100
			Job No: 2205
Project: LRD -Development at Oldcourt- House Type D1		Series: Planning	
Drawing Name: Proposed Plans & Elevations & Section		Date: 19/06/2024	
		Status: 01	
		Revision: 01	

THIS DRAWING TO BE READ IN CONJUNCTION WITH RELEVANT CONSULTANT DRAWINGS. NOTIFY ARCHITECTS OF ANY DISCREPANCIES. CHECK DIMENSIONS ON-SITE. USE FIGURE DIMENSIONS ONLY. COPYRIGHT RESERVED FOR DAVEY & SMITH ARCHITECTS LTD.